



Demographic and Income Comparison Profile

Galveston County, TX
Geography: County

Prepared by Entergy Texas, Inc.

Census 2010 Summary

Population	291,309
Households	108,969
Families	75,747
Average Household Size	2.63
Owner Occupied Housing Units	74,944
Renter Occupied Housing Units	34,025
Median Age	37.1

2015 Summary

Population	316,662
Households	118,221
Families	81,753
Average Household Size	2.64
Owner Occupied Housing Units	79,360
Renter Occupied Housing Units	38,861
Median Age	38.0
Median Household Income	\$64,017
Average Household Income	\$81,623

2020 Summary

Population	345,638
Households	128,908
Families	88,868
Average Household Size	2.65
Owner Occupied Housing Units	86,367
Renter Occupied Housing Units	42,541
Median Age	38.7
Median Household Income	\$77,007
Average Household Income	\$92,239

Trends: 2015-2020 Annual Rate

Population	1.77%
Households	1.75%
Families	1.68%
Owner Households	1.71%
Median Household Income	3.76%

Source: U.S. Census Bureau, Census 2010 Summary File 1. Esri forecasts for 2015 and 2020.

March 28, 2016



Demographic and Income Comparison Profile

Galveston County, TX
Geography: County

Prepared by Entergy Texas, Inc.

2015 Households by Income	Number	Percent
<\$15,000	13,889	11.7%
\$15,000 - \$24,999	10,438	8.8%
\$25,000 - \$34,999	10,032	8.5%
\$35,000 - \$49,999	13,213	11.2%
\$50,000 - \$74,999	17,920	15.2%
\$75,000 - \$99,999	16,865	14.3%
\$100,000 - \$149,999	22,506	19.0%
\$150,000 - \$199,999	7,319	6.2%
\$200,000+	6,039	5.1%
Median Household Income	\$64,017	
Average Household Income	\$81,623	
Per Capita Income	\$30,723	

2020 Households by Income	Number	Percent
<\$15,000	13,623	10.6%
\$15,000 - \$24,999	8,152	6.3%
\$25,000 - \$34,999	9,618	7.5%
\$35,000 - \$49,999	13,294	10.3%
\$50,000 - \$74,999	17,536	13.6%
\$75,000 - \$99,999	20,659	16.0%
\$100,000 - \$149,999	28,279	21.9%
\$150,000 - \$199,999	10,341	8.0%
\$200,000+	7,406	5.7%
Median Household Income	\$77,007	
Average Household Income	\$92,239	
Per Capita Income	\$34,635	

Data Note: Income is expressed in current dollars.

Source: U.S. Census Bureau, Census 2010 Summary File 1. Esri forecasts for 2015 and 2020.



Demographic and Income Comparison Profile

Galveston County, TX
Geography: County

Prepared by Entergy Texas, Inc.

2010 Population by Age	Number	Percent
Age 0 - 4	19,979	6.9%
Age 5 - 9	20,559	7.1%
Age 10 - 14	20,821	7.1%
Age 15 - 19	20,852	7.2%
Age 20 - 24	17,499	6.0%
Age 25 - 34	37,720	12.9%
Age 35 - 44	39,206	13.5%
Age 45 - 54	46,122	15.8%
Age 55 - 64	35,747	12.3%
Age 65 - 74	18,922	6.5%
Age 75 - 84	10,215	3.5%
Age 85+	3,667	1.3%

2015 Population by Age	Number	Percent
Age 0 - 4	20,621	6.5%
Age 5 - 9	21,399	6.8%
Age 10 - 14	21,849	6.9%
Age 15 - 19	20,538	6.5%
Age 20 - 24	20,325	6.4%
Age 25 - 34	41,336	13.1%
Age 35 - 44	41,087	13.0%
Age 45 - 54	44,671	14.1%
Age 55 - 64	43,559	13.8%
Age 65 - 74	25,788	8.1%
Age 75 - 84	11,081	3.5%
Age 85+	4,408	1.4%

2020 Population by Age	Number	Percent
Age 0 - 4	22,189	6.4%
Age 5 - 9	22,482	6.5%
Age 10 - 14	23,716	6.9%
Age 15 - 19	22,213	6.4%
Age 20 - 24	18,953	5.5%
Age 25 - 34	45,545	13.2%
Age 35 - 44	46,302	13.4%
Age 45 - 54	43,790	12.7%
Age 55 - 64	47,621	13.8%
Age 65 - 74	33,566	9.7%
Age 75 - 84	14,301	4.1%
Age 85+	4,960	1.4%

Source: U.S. Census Bureau, Census 2010 Summary File 1. Esri forecasts for 2015 and 2020.

March 28, 2016



Demographic and Income Comparison Profile

Galveston County, TX
Geography: County

Prepared by Entergy Texas, Inc.

2010 Race and Ethnicity	Number	Percent
White Alone	211,088	72.5%
Black Alone	40,112	13.8%
American Indian Alone	1,748	0.6%
Asian Alone	8,690	3.0%
Pacific Islander Alone	149	0.1%
Some Other Race Alone	21,631	7.4%
Two or More Races	7,891	2.7%
Hispanic Origin (Any Race)	65,270	22.4%

2015 Race and Ethnicity	Number	Percent
White Alone	226,357	71.5%
Black Alone	42,171	13.3%
American Indian Alone	1,824	0.6%
Asian Alone	10,707	3.4%
Pacific Islander Alone	186	0.1%
Some Other Race Alone	25,569	8.1%
Two or More Races	9,848	3.1%
Hispanic Origin (Any Race)	77,068	24.3%

2020 Race and Ethnicity	Number	Percent
White Alone	244,159	70.6%
Black Alone	44,226	12.8%
American Indian Alone	1,982	0.6%
Asian Alone	13,204	3.8%
Pacific Islander Alone	226	0.1%
Some Other Race Alone	29,666	8.6%
Two or More Races	12,175	3.5%
Hispanic Origin (Any Race)	91,070	26.3%

Source: U.S. Census Bureau, Census 2010 Summary File 1. Esri forecasts for 2015 and 2020.

Trends 2015-2020

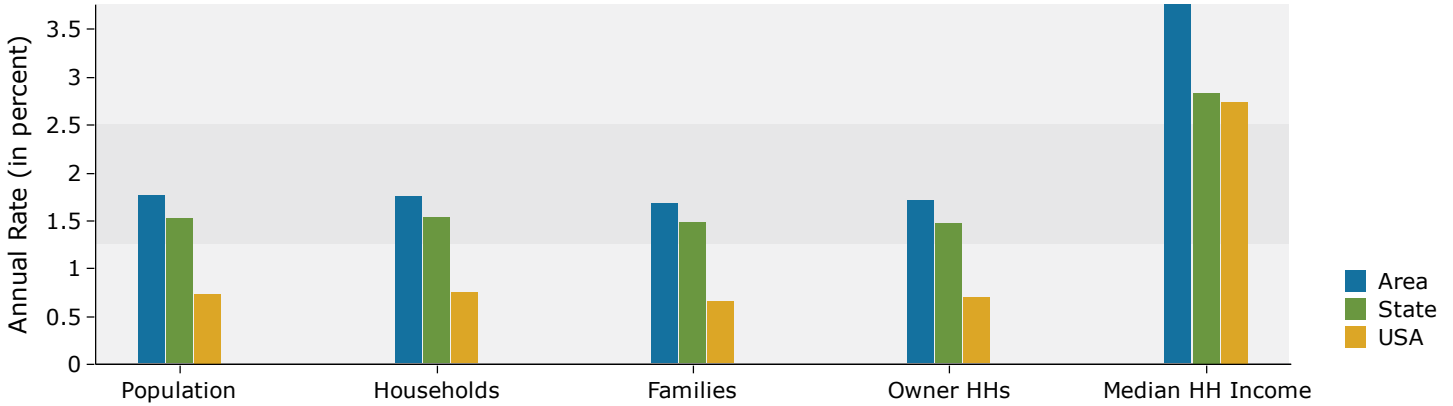

Population by Age

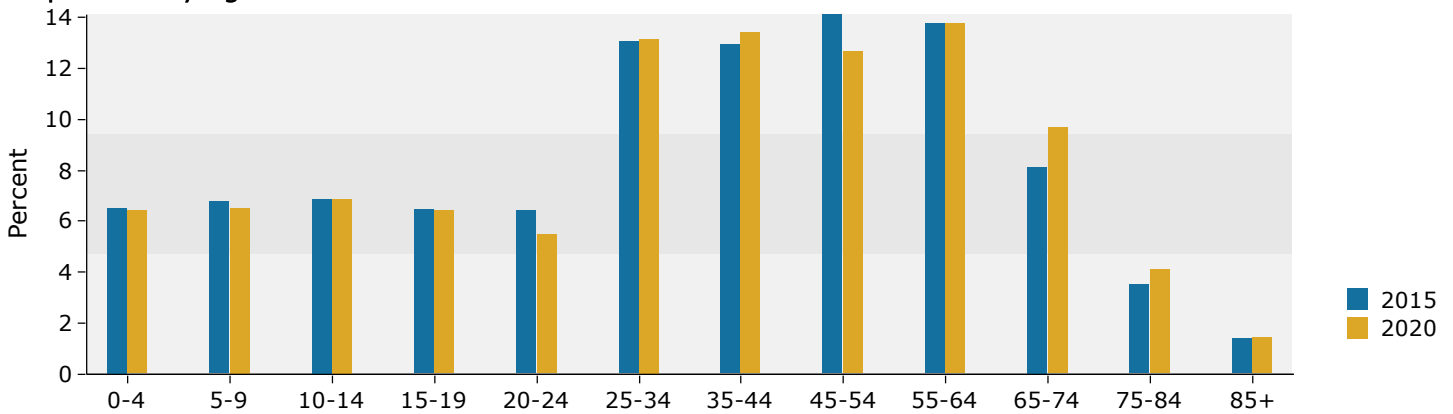

2015 Household Income

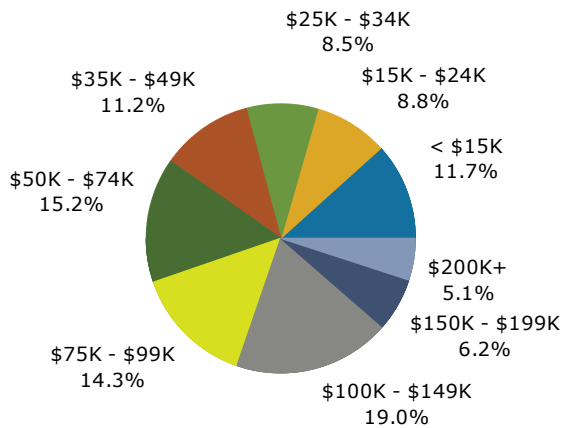

2015 Population by Race

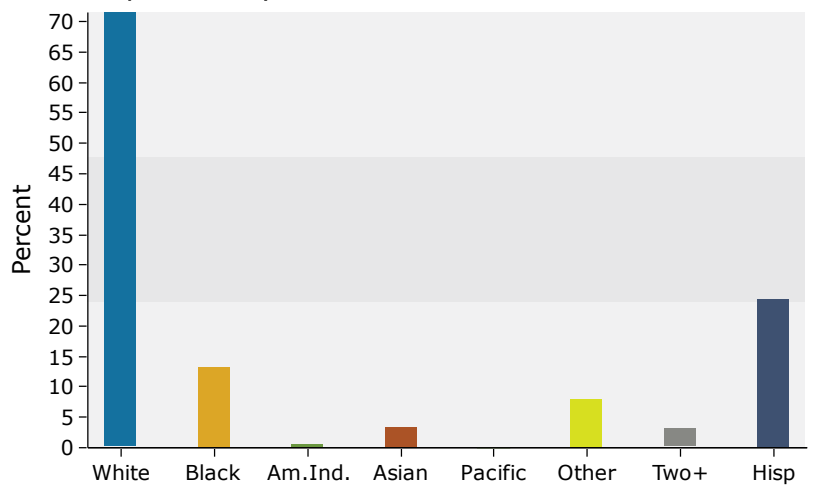

Source: U.S. Census Bureau, Census 2010 Summary File 1. Esri forecasts for 2015 and 2020.