



Demographic and Income Comparison Profile

Jefferson County, TX
Geography: County

Prepared by Entergy Texas, Inc.

Census 2010 Summary

Population	252,273
Households	93,441
Families	61,812
Average Household Size	2.53
Owner Occupied Housing Units	59,066
Renter Occupied Housing Units	34,375
Median Age	36.0

2015 Summary

Population	256,481
Households	95,240
Families	62,648
Average Household Size	2.52
Owner Occupied Housing Units	58,241
Renter Occupied Housing Units	36,999
Median Age	36.4
Median Household Income	\$42,890
Average Household Income	\$60,901

2020 Summary

Population	260,503
Households	96,906
Families	63,529
Average Household Size	2.52
Owner Occupied Housing Units	58,935
Renter Occupied Housing Units	37,971
Median Age	37.2
Median Household Income	\$50,403
Average Household Income	\$68,752

Trends: 2015-2020 Annual Rate

Population	0.31%
Households	0.35%
Families	0.28%
Owner Households	0.24%
Median Household Income	3.28%

Source: U.S. Census Bureau, Census 2010 Summary File 1. Esri forecasts for 2015 and 2020.

March 29, 2016



Demographic and Income Comparison Profile

Jefferson County, TX
Geography: County

Prepared by Entergy Texas, Inc.

2015 Households by Income	Number	Percent
<\$15,000	16,912	17.8%
\$15,000 - \$24,999	12,080	12.7%
\$25,000 - \$34,999	11,689	12.3%
\$35,000 - \$49,999	11,583	12.2%
\$50,000 - \$74,999	14,737	15.5%
\$75,000 - \$99,999	11,068	11.6%
\$100,000 - \$149,999	11,592	12.2%
\$150,000 - \$199,999	3,112	3.3%
\$200,000+	2,465	2.6%
Median Household Income	\$42,890	
Average Household Income	\$60,901	
Per Capita Income	\$23,753	

2020 Households by Income	Number	Percent
<\$15,000	16,433	17.0%
\$15,000 - \$24,999	9,297	9.6%
\$25,000 - \$34,999	10,956	11.3%
\$35,000 - \$49,999	11,435	11.8%
\$50,000 - \$74,999	14,208	14.7%
\$75,000 - \$99,999	13,473	13.9%
\$100,000 - \$149,999	14,046	14.5%
\$150,000 - \$199,999	4,330	4.5%
\$200,000+	2,726	2.8%
Median Household Income	\$50,403	
Average Household Income	\$68,752	
Per Capita Income	\$26,718	

Data Note: Income is expressed in current dollars.

Source: U.S. Census Bureau, Census 2010 Summary File 1. Esri forecasts for 2015 and 2020.



Demographic and Income Comparison Profile

Jefferson County, TX
Geography: County

Prepared by Entergy Texas, Inc.

2010 Population by Age	Number	Percent
Age 0 - 4	17,162	6.8%
Age 5 - 9	16,195	6.4%
Age 10 - 14	16,392	6.5%
Age 15 - 19	18,380	7.3%
Age 20 - 24	19,123	7.6%
Age 25 - 34	35,766	14.2%
Age 35 - 44	31,521	12.5%
Age 45 - 54	37,127	14.7%
Age 55 - 64	28,605	11.3%
Age 65 - 74	16,066	6.4%
Age 75 - 84	11,547	4.6%
Age 85+	4,389	1.7%

2015 Population by Age	Number	Percent
Age 0 - 4	16,554	6.5%
Age 5 - 9	16,395	6.4%
Age 10 - 14	15,829	6.2%
Age 15 - 19	16,675	6.5%
Age 20 - 24	19,369	7.6%
Age 25 - 34	38,871	15.2%
Age 35 - 44	31,582	12.3%
Age 45 - 54	32,779	12.8%
Age 55 - 64	32,619	12.7%
Age 65 - 74	19,777	7.7%
Age 75 - 84	10,997	4.3%
Age 85+	5,034	2.0%

2020 Population by Age	Number	Percent
Age 0 - 4	16,733	6.4%
Age 5 - 9	16,002	6.1%
Age 10 - 14	16,537	6.3%
Age 15 - 19	16,480	6.3%
Age 20 - 24	17,534	6.7%
Age 25 - 34	38,961	15.0%
Age 35 - 44	34,147	13.1%
Age 45 - 54	29,847	11.5%
Age 55 - 64	32,983	12.7%
Age 65 - 74	24,162	9.3%
Age 75 - 84	11,896	4.6%
Age 85+	5,221	2.0%

Source: U.S. Census Bureau, Census 2010 Summary File 1. Esri forecasts for 2015 and 2020.



Demographic and Income Comparison Profile

Jefferson County, TX
Geography: County

Prepared by Entergy Texas, Inc.

2010 Race and Ethnicity	Number	Percent
White Alone	131,574	52.2%
Black Alone	85,291	33.8%
American Indian Alone	1,381	0.5%
Asian Alone	8,630	3.4%
Pacific Islander Alone	83	0.0%
Some Other Race Alone	20,353	8.1%
Two or More Races	4,961	2.0%
Hispanic Origin (Any Race)	42,899	17.0%

2015 Race and Ethnicity	Number	Percent
White Alone	128,170	50.0%
Black Alone	88,173	34.4%
American Indian Alone	1,467	0.6%
Asian Alone	9,629	3.8%
Pacific Islander Alone	146	0.1%
Some Other Race Alone	23,018	9.0%
Two or More Races	5,878	2.3%
Hispanic Origin (Any Race)	49,522	19.3%

2020 Race and Ethnicity	Number	Percent
White Alone	125,207	48.1%
Black Alone	89,125	34.2%
American Indian Alone	1,540	0.6%
Asian Alone	10,560	4.1%
Pacific Islander Alone	215	0.1%
Some Other Race Alone	27,067	10.4%
Two or More Races	6,789	2.6%
Hispanic Origin (Any Race)	57,426	22.0%

Source: U.S. Census Bureau, Census 2010 Summary File 1. Esri forecasts for 2015 and 2020.

Trends 2015-2020

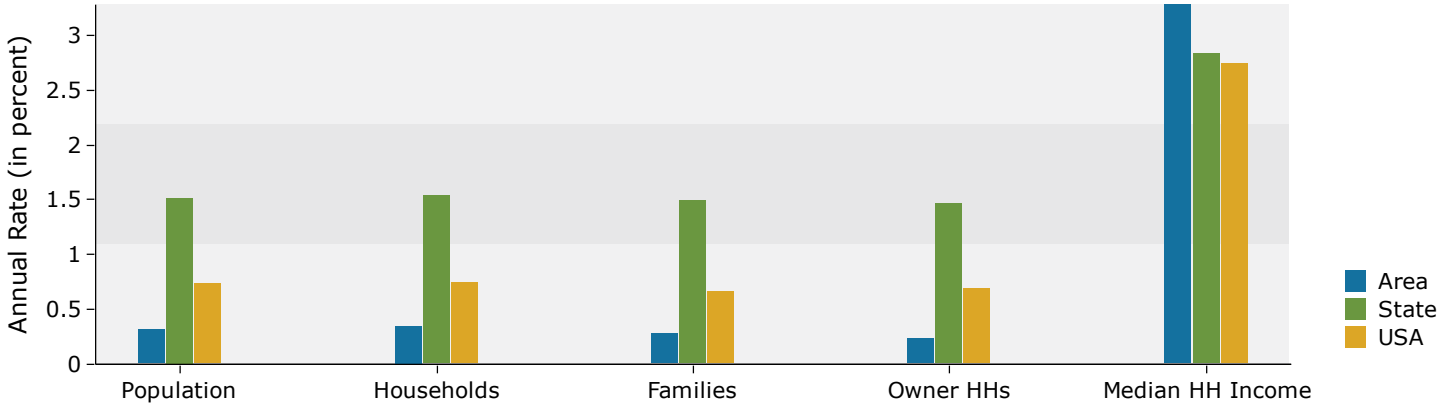

Population by Age

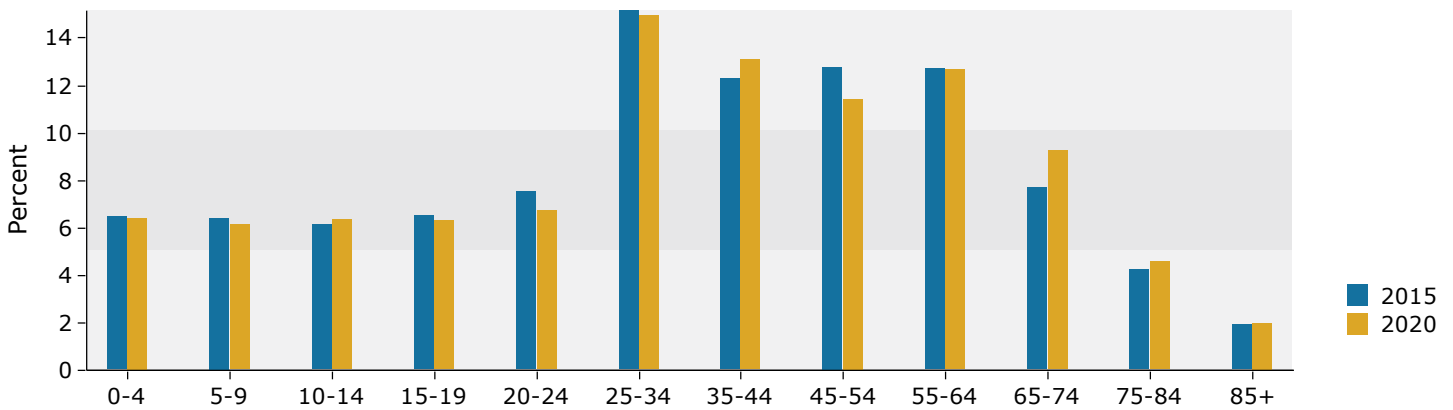

2015 Household Income

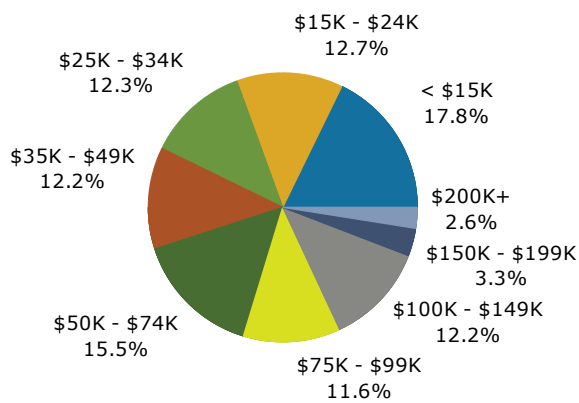

2015 Population by Race

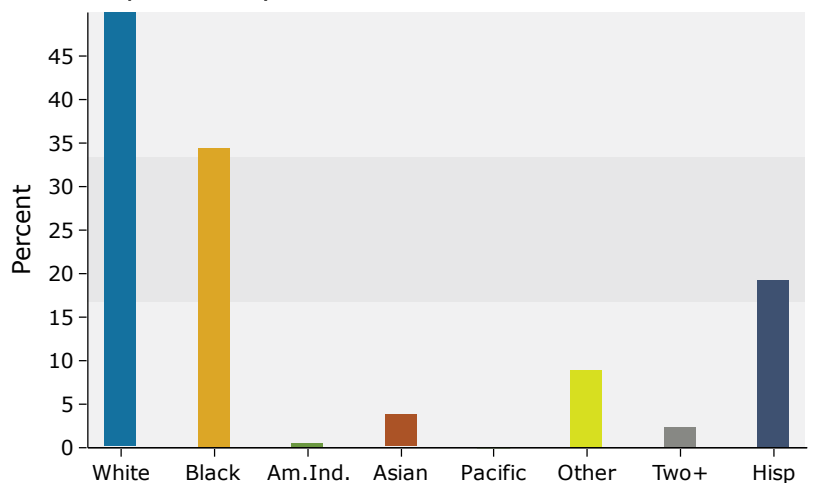

Source: U.S. Census Bureau, Census 2010 Summary File 1. Esri forecasts for 2015 and 2020.