



Demographic and Income Comparison Profile

Madison County
Geography: County

Prepared by Entergy Texas, Inc.

Census 2010 Summary

Population	13,664
Households	4,187
Families	3,007
Average Household Size	2.65
Owner Occupied Housing Units	3,140
Renter Occupied Housing Units	1,047
Median Age	34.6

2015 Summary

Population	13,886
Households	4,246
Families	3,034
Average Household Size	2.66
Owner Occupied Housing Units	3,117
Renter Occupied Housing Units	1,129
Median Age	34.6
Median Household Income	\$37,171
Average Household Income	\$53,969

2020 Summary

Population	14,088
Households	4,305
Families	3,068
Average Household Size	2.67
Owner Occupied Housing Units	3,153
Renter Occupied Housing Units	1,152
Median Age	35.4
Median Household Income	\$42,014
Average Household Income	\$60,424

Trends: 2015-2020 Annual Rate

Population	0.29%
Households	0.28%
Families	0.22%
Owner Households	0.23%
Median Household Income	2.48%

Source: U.S. Census Bureau, Census 2010 Summary File 1. Esri forecasts for 2015 and 2020.

March 29, 2016



Demographic and Income Comparison Profile

Madison County
Geography: County

Prepared by Entergy Texas, Inc.

2015 Households by Income	Number	Percent
<\$15,000	656	15.4%
\$15,000 - \$24,999	801	18.9%
\$25,000 - \$34,999	572	13.5%
\$35,000 - \$49,999	502	11.8%
\$50,000 - \$74,999	716	16.9%
\$75,000 - \$99,999	380	8.9%
\$100,000 - \$149,999	420	9.9%
\$150,000 - \$199,999	139	3.3%
\$200,000+	60	1.4%
Median Household Income	\$37,171	
Average Household Income	\$53,969	
Per Capita Income	\$17,904	

2020 Households by Income	Number	Percent
<\$15,000	636	14.8%
\$15,000 - \$24,999	698	16.2%
\$25,000 - \$34,999	556	12.9%
\$35,000 - \$49,999	486	11.3%
\$50,000 - \$74,999	719	16.7%
\$75,000 - \$99,999	452	10.5%
\$100,000 - \$149,999	497	11.5%
\$150,000 - \$199,999	188	4.4%
\$200,000+	73	1.7%
Median Household Income	\$42,014	
Average Household Income	\$60,424	
Per Capita Income	\$19,874	

Data Note: Income is expressed in current dollars.

Source: U.S. Census Bureau, Census 2010 Summary File 1. Esri forecasts for 2015 and 2020.



Demographic and Income Comparison Profile

Madison County
Geography: County

Prepared by Entergy Texas, Inc.

2010 Population by Age	Number	Percent
Age 0 - 4	820	6.0%
Age 5 - 9	805	5.9%
Age 10 - 14	846	6.2%
Age 15 - 19	908	6.6%
Age 20 - 24	1,190	8.7%
Age 25 - 34	2,356	17.2%
Age 35 - 44	1,811	13.3%
Age 45 - 54	1,558	11.4%
Age 55 - 64	1,469	10.8%
Age 65 - 74	1,075	7.9%
Age 75 - 84	569	4.2%
Age 85+	257	1.9%

2015 Population by Age	Number	Percent
Age 0 - 4	833	6.0%
Age 5 - 9	825	5.9%
Age 10 - 14	783	5.6%
Age 15 - 19	818	5.9%
Age 20 - 24	1,280	9.2%
Age 25 - 34	2,500	18.0%
Age 35 - 44	1,771	12.8%
Age 45 - 54	1,515	10.9%
Age 55 - 64	1,507	10.9%
Age 65 - 74	1,196	8.6%
Age 75 - 84	616	4.4%
Age 85+	242	1.7%

2020 Population by Age	Number	Percent
Age 0 - 4	815	5.8%
Age 5 - 9	832	5.9%
Age 10 - 14	853	6.1%
Age 15 - 19	835	5.9%
Age 20 - 24	1,178	8.4%
Age 25 - 34	2,449	17.4%
Age 35 - 44	1,824	12.9%
Age 45 - 54	1,531	10.9%
Age 55 - 64	1,486	10.5%
Age 65 - 74	1,325	9.4%
Age 75 - 84	712	5.1%
Age 85+	248	1.8%

Source: U.S. Census Bureau, Census 2010 Summary File 1. Esri forecasts for 2015 and 2020.

March 29, 2016



Demographic and Income Comparison Profile

Madison County
Geography: County

Prepared by Entergy Texas, Inc.

2010 Race and Ethnicity

	Number	Percent
White Alone	9,149	67.0%
Black Alone	2,719	19.9%
American Indian Alone	68	0.5%
Asian Alone	79	0.6%
Pacific Islander Alone	3	0.0%
Some Other Race Alone	1,407	10.3%
Two or More Races	239	1.7%
Hispanic Origin (Any Race)	2,688	19.7%

2015 Race and Ethnicity

	Number	Percent
White Alone	8,913	64.2%
Black Alone	2,728	19.6%
American Indian Alone	86	0.6%
Asian Alone	106	0.8%
Pacific Islander Alone	3	0.0%
Some Other Race Alone	1,694	12.2%
Two or More Races	356	2.6%
Hispanic Origin (Any Race)	3,206	23.1%

2020 Race and Ethnicity

	Number	Percent
White Alone	8,734	62.0%
Black Alone	2,691	19.1%
American Indian Alone	103	0.7%
Asian Alone	136	1.0%
Pacific Islander Alone	3	0.0%
Some Other Race Alone	1,944	13.8%
Two or More Races	477	3.4%
Hispanic Origin (Any Race)	3,657	26.0%

Source: U.S. Census Bureau, Census 2010 Summary File 1. Esri forecasts for 2015 and 2020.

March 29, 2016

Trends 2015-2020

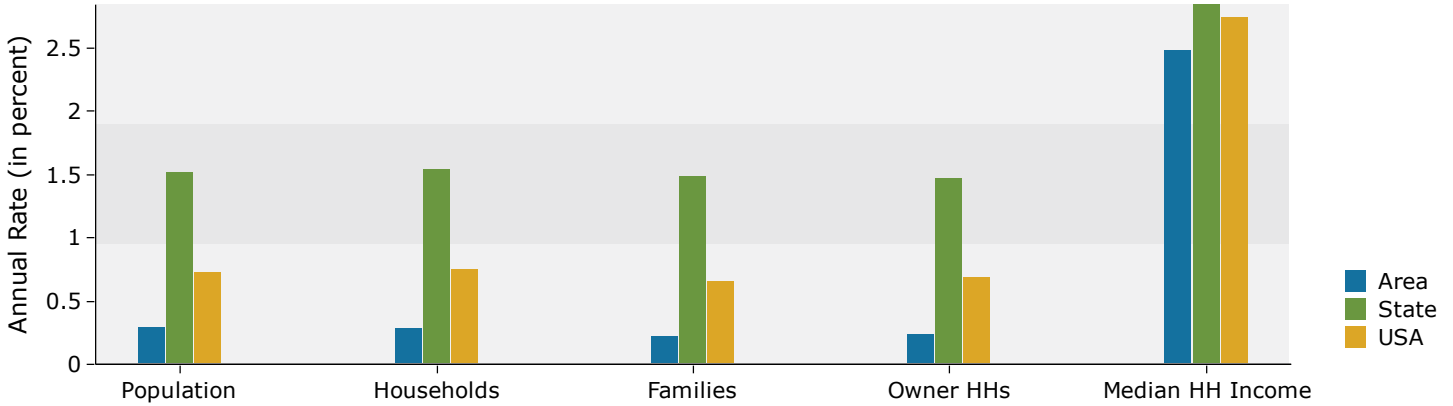

Population by Age

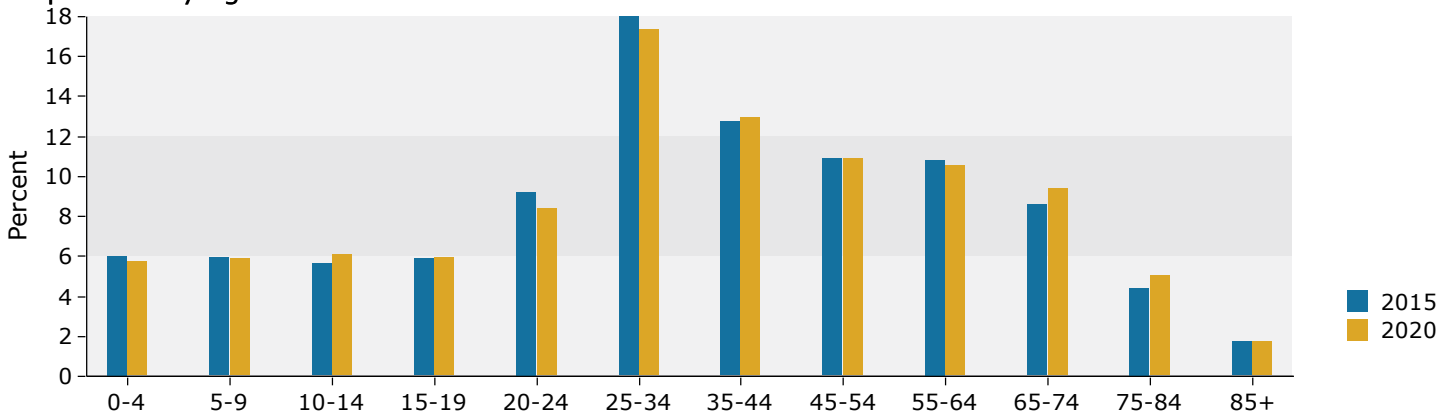

2015 Household Income

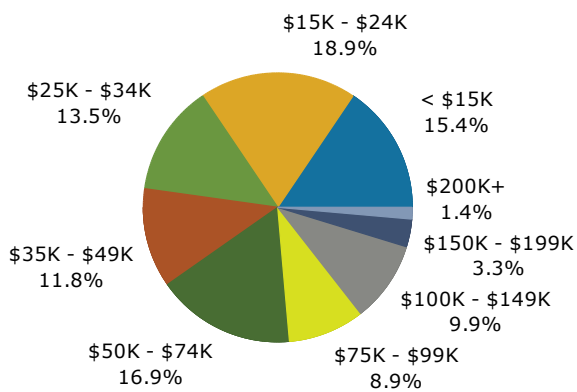

2015 Population by Race

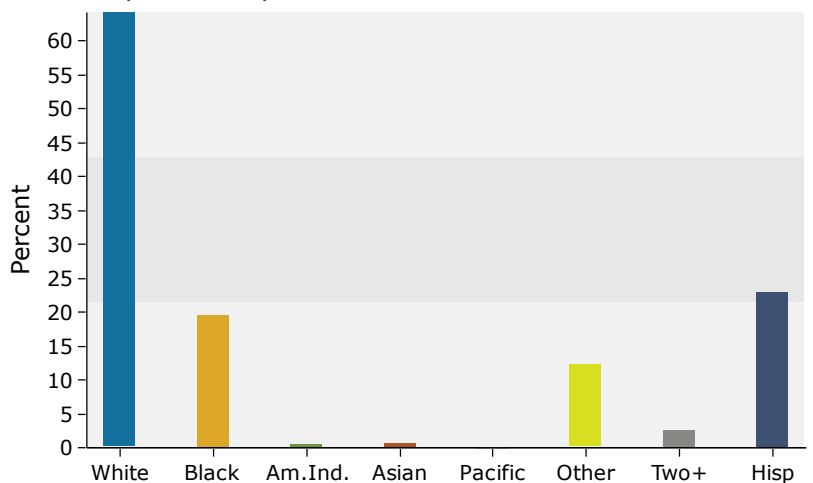

Source: U.S. Census Bureau, Census 2010 Summary File 1. Esri forecasts for 2015 and 2020.