



# Demographic and Income Comparison Profile

Milam County, TX  
Geography: County

Prepared by Entergy Texas, Inc.

## Census 2010 Summary

Population	24,757
Households	9,408
Families	6,577
Average Household Size	2.59
Owner Occupied Housing Units	6,748
Renter Occupied Housing Units	2,660
Median Age	40.5

## 2015 Summary

Population	25,030
Households	9,516
Families	6,617
Average Household Size	2.59
Owner Occupied Housing Units	6,683
Renter Occupied Housing Units	2,833
Median Age	41.2
Median Household Income	\$42,213
Average Household Income	\$58,503

## 2020 Summary

Population	25,420
Households	9,667
Families	6,701
Average Household Size	2.59
Owner Occupied Housing Units	6,771
Renter Occupied Housing Units	2,896
Median Age	41.9
Median Household Income	\$47,013
Average Household Income	\$65,135

## Trends: 2015-2020 Annual Rate

Population	0.31%
Households	0.32%
Families	0.25%
Owner Households	0.26%
Median Household Income	2.18%

Source: U.S. Census Bureau, Census 2010 Summary File 1. Esri forecasts for 2015 and 2020.

March 28, 2016



# Demographic and Income Comparison Profile

Milam County, TX  
Geography: County

Prepared by Entergy Texas, Inc.

<b>2015 Households by Income</b>	<b>Number</b>	<b>Percent</b>
<\$15,000	1,513	15.9%
\$15,000 - \$24,999	1,359	14.3%
\$25,000 - \$34,999	1,005	10.6%
\$35,000 - \$49,999	1,558	16.4%
\$50,000 - \$74,999	1,567	16.5%
\$75,000 - \$99,999	1,091	11.5%
\$100,000 - \$149,999	954	10.0%
\$150,000 - \$199,999	212	2.2%
\$200,000+	257	2.7%
Median Household Income	\$42,213	
Average Household Income	\$58,503	
Per Capita Income	\$22,361	

<b>2020 Households by Income</b>	<b>Number</b>	<b>Percent</b>
<\$15,000	1,454	15.0%
\$15,000 - \$24,999	1,122	11.6%
\$25,000 - \$34,999	925	9.6%
\$35,000 - \$49,999	1,572	16.3%
\$50,000 - \$74,999	1,752	18.1%
\$75,000 - \$99,999	1,286	13.3%
\$100,000 - \$149,999	961	9.9%
\$150,000 - \$199,999	289	3.0%
\$200,000+	306	3.2%
Median Household Income	\$47,013	
Average Household Income	\$65,135	
Per Capita Income	\$24,890	

**Data Note:** Income is expressed in current dollars.

**Source:** U.S. Census Bureau, Census 2010 Summary File 1. Esri forecasts for 2015 and 2020.



# Demographic and Income Comparison Profile

Milam County, TX  
Geography: County

Prepared by Entergy Texas, Inc.

2010 Population by Age	Number	Percent
Age 0 - 4	1,698	6.9%
Age 5 - 9	1,806	7.3%
Age 10 - 14	1,797	7.3%
Age 15 - 19	1,869	7.5%
Age 20 - 24	1,155	4.7%
Age 25 - 34	2,560	10.3%
Age 35 - 44	2,800	11.3%
Age 45 - 54	3,506	14.2%
Age 55 - 64	3,261	13.2%
Age 65 - 74	2,263	9.1%
Age 75 - 84	1,441	5.8%
Age 85+	601	2.4%

2015 Population by Age	Number	Percent
Age 0 - 4	1,677	6.7%
Age 5 - 9	1,707	6.8%
Age 10 - 14	1,764	7.0%
Age 15 - 19	1,641	6.6%
Age 20 - 24	1,505	6.0%
Age 25 - 34	2,610	10.4%
Age 35 - 44	2,669	10.7%
Age 45 - 54	3,185	12.7%
Age 55 - 64	3,521	14.1%
Age 65 - 74	2,689	10.7%
Age 75 - 84	1,427	5.7%
Age 85+	635	2.5%

2020 Population by Age	Number	Percent
Age 0 - 4	1,626	6.4%
Age 5 - 9	1,705	6.7%
Age 10 - 14	1,789	7.0%
Age 15 - 19	1,737	6.8%
Age 20 - 24	1,249	4.9%
Age 25 - 34	2,755	10.8%
Age 35 - 44	2,683	10.6%
Age 45 - 54	2,930	11.5%
Age 55 - 64	3,558	14.0%
Age 65 - 74	3,096	12.2%
Age 75 - 84	1,638	6.4%
Age 85+	654	2.6%

Source: U.S. Census Bureau, Census 2010 Summary File 1. Esri forecasts for 2015 and 2020.



# Demographic and Income Comparison Profile

Milam County, TX  
Geography: County

Prepared by Entergy Texas, Inc.

<b>2010 Race and Ethnicity</b>	<b>Number</b>	<b>Percent</b>
White Alone	19,347	78.1%
Black Alone	2,473	10.0%
American Indian Alone	171	0.7%
Asian Alone	96	0.4%
Pacific Islander Alone	1	0.0%
Some Other Race Alone	2,228	9.0%
Two or More Races	441	1.8%
Hispanic Origin (Any Race)	5,780	23.3%

<b>2015 Race and Ethnicity</b>	<b>Number</b>	<b>Percent</b>
White Alone	19,172	76.6%
Black Alone	2,414	9.6%
American Indian Alone	240	1.0%
Asian Alone	147	0.6%
Pacific Islander Alone	1	0.0%
Some Other Race Alone	2,523	10.1%
Two or More Races	533	2.1%
Hispanic Origin (Any Race)	6,516	26.0%

<b>2020 Race and Ethnicity</b>	<b>Number</b>	<b>Percent</b>
White Alone	19,085	75.1%
Black Alone	2,361	9.3%
American Indian Alone	322	1.3%
Asian Alone	214	0.8%
Pacific Islander Alone	1	0.0%
Some Other Race Alone	2,816	11.1%
Two or More Races	621	2.4%
Hispanic Origin (Any Race)	7,307	28.7%

Source: U.S. Census Bureau, Census 2010 Summary File 1. Esri forecasts for 2015 and 2020.

## Trends 2015-2020

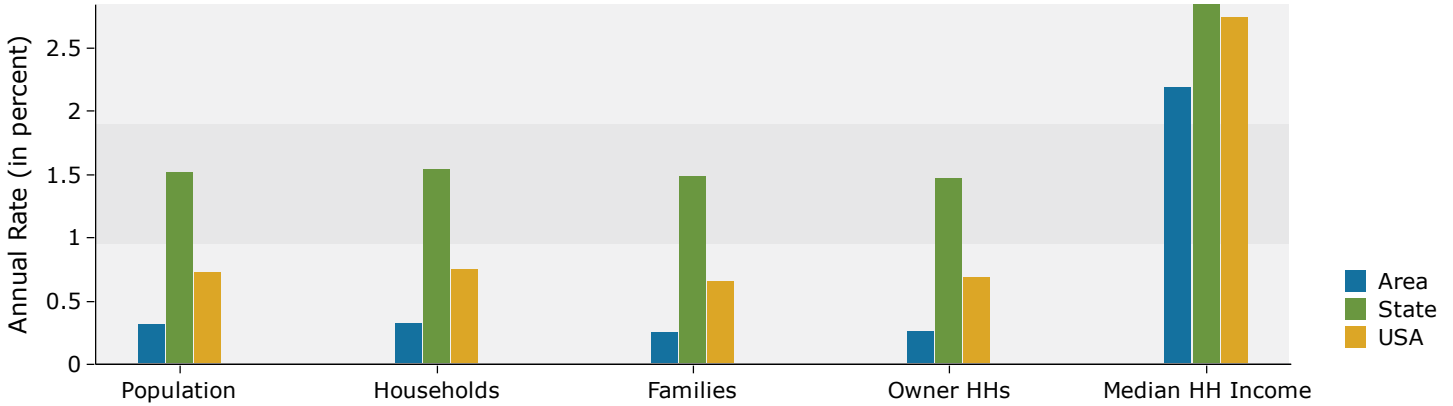

## Population by Age

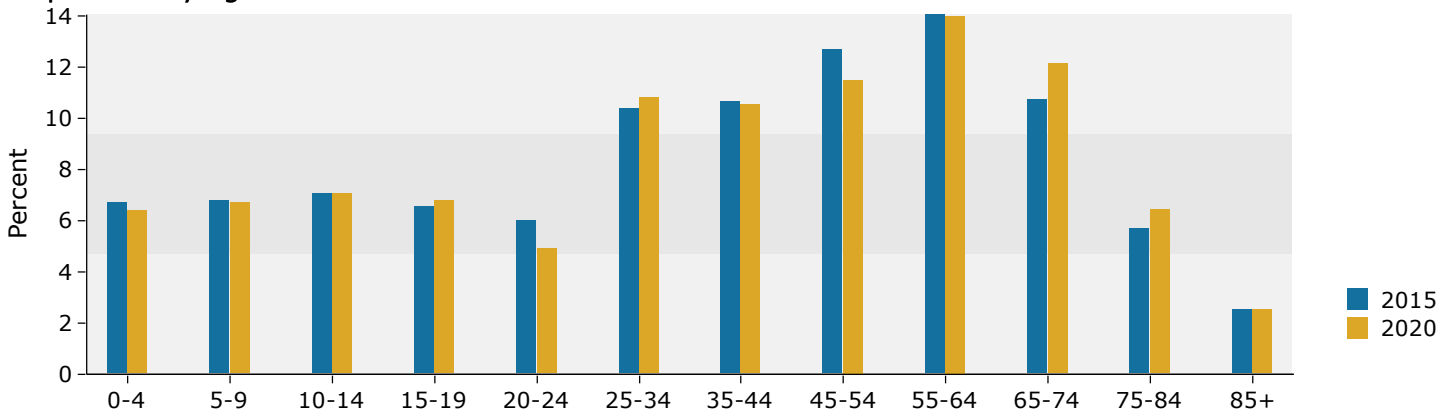

## 2015 Household Income

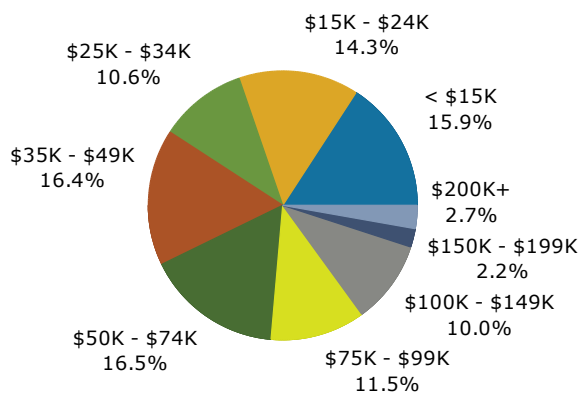

## 2015 Population by Race

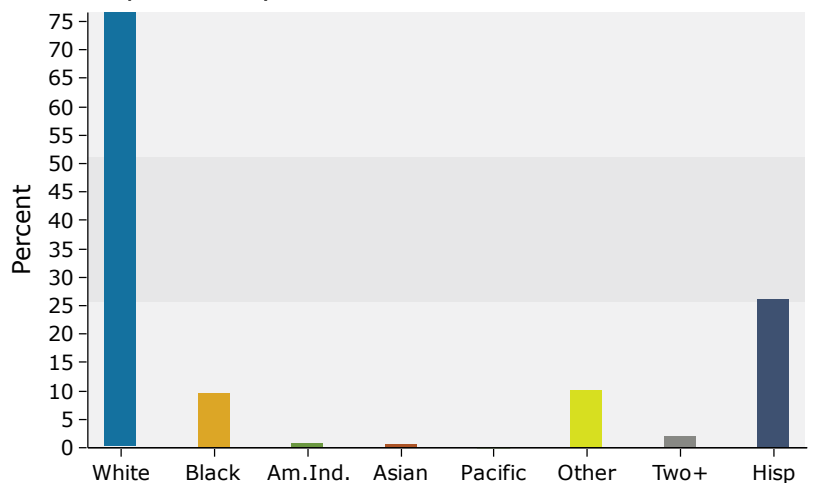

Source: U.S. Census Bureau, Census 2010 Summary File 1. Esri forecasts for 2015 and 2020.