



# Demographic and Income Comparison Profile

Polk County, TX  
Geography: County

Prepared by Entergy Texas, Inc.

## Census 2010 Summary

Population	45,413
Households	16,503
Families	11,405
Average Household Size	2.49
Owner Occupied Housing Units	13,101
Renter Occupied Housing Units	3,402
Median Age	42.8

## 2015 Summary

Population	47,935
Households	17,485
Families	12,019
Average Household Size	2.49
Owner Occupied Housing Units	13,575
Renter Occupied Housing Units	3,910
Median Age	43.7
Median Household Income	\$41,079
Average Household Income	\$55,342

## 2020 Summary

Population	51,052
Households	18,735
Families	12,839
Average Household Size	2.49
Owner Occupied Housing Units	14,495
Renter Occupied Housing Units	4,240
Median Age	45.1
Median Household Income	\$46,488
Average Household Income	\$61,494

## Trends: 2015-2020 Annual Rate

Population	1.27%
Households	1.39%
Families	1.33%
Owner Households	1.32%
Median Household Income	2.50%

Source: U.S. Census Bureau, Census 2010 Summary File 1. Esri forecasts for 2015 and 2020.

March 28, 2016



# Demographic and Income Comparison Profile

Polk County, TX  
Geography: County

Prepared by Entergy Texas, Inc.

<b>2015 Households by Income</b>	<b>Number</b>	<b>Percent</b>
<\$15,000	2,681	15.3%
\$15,000 - \$24,999	2,465	14.1%
\$25,000 - \$34,999	2,366	13.5%
\$35,000 - \$49,999	2,535	14.5%
\$50,000 - \$74,999	3,222	18.4%
\$75,000 - \$99,999	1,913	10.9%
\$100,000 - \$149,999	1,685	9.6%
\$150,000 - \$199,999	279	1.6%
\$200,000+	339	1.9%
Median Household Income	\$41,079	
Average Household Income	\$55,342	
Per Capita Income	\$20,882	

<b>2020 Households by Income</b>	<b>Number</b>	<b>Percent</b>
<\$15,000	2,749	14.7%
\$15,000 - \$24,999	2,176	11.6%
\$25,000 - \$34,999	2,314	12.4%
\$35,000 - \$49,999	2,608	13.9%
\$50,000 - \$74,999	3,589	19.2%
\$75,000 - \$99,999	2,401	12.8%
\$100,000 - \$149,999	2,087	11.1%
\$150,000 - \$199,999	383	2.0%
\$200,000+	428	2.3%
Median Household Income	\$46,488	
Average Household Income	\$61,494	
Per Capita Income	\$23,232	

**Data Note:** Income is expressed in current dollars.

**Source:** U.S. Census Bureau, Census 2010 Summary File 1. Esri forecasts for 2015 and 2020.



# Demographic and Income Comparison Profile

Polk County, TX  
Geography: County

Prepared by Entergy Texas, Inc.

2010 Population by Age	Number	Percent
Age 0 - 4	2,612	5.8%
Age 5 - 9	2,573	5.7%
Age 10 - 14	2,752	6.1%
Age 15 - 19	2,753	6.1%
Age 20 - 24	2,435	5.4%
Age 25 - 34	5,179	11.4%
Age 35 - 44	5,646	12.4%
Age 45 - 54	6,625	14.6%
Age 55 - 64	6,192	13.6%
Age 65 - 74	5,154	11.3%
Age 75 - 84	2,732	6.0%
Age 85+	760	1.7%

2015 Population by Age	Number	Percent
Age 0 - 4	2,612	5.4%
Age 5 - 9	2,740	5.7%
Age 10 - 14	2,605	5.4%
Age 15 - 19	2,566	5.4%
Age 20 - 24	2,732	5.7%
Age 25 - 34	5,751	12.0%
Age 35 - 44	5,722	11.9%
Age 45 - 54	6,276	13.1%
Age 55 - 64	6,964	14.5%
Age 65 - 74	6,079	12.7%
Age 75 - 84	3,002	6.3%
Age 85+	886	1.8%

2020 Population by Age	Number	Percent
Age 0 - 4	2,658	5.2%
Age 5 - 9	2,751	5.4%
Age 10 - 14	2,988	5.9%
Age 15 - 19	2,707	5.3%
Age 20 - 24	2,514	4.9%
Age 25 - 34	5,855	11.5%
Age 35 - 44	6,019	11.8%
Age 45 - 54	6,224	12.2%
Age 55 - 64	7,395	14.5%
Age 65 - 74	7,103	13.9%
Age 75 - 84	3,790	7.4%
Age 85+	1,048	2.1%

Source: U.S. Census Bureau, Census 2010 Summary File 1. Esri forecasts for 2015 and 2020.

March 28, 2016



# Demographic and Income Comparison Profile

Polk County, TX  
Geography: County

Prepared by Entergy Texas, Inc.

<b>2010 Race and Ethnicity</b>	<b>Number</b>	<b>Percent</b>
White Alone	35,082	77.3%
Black Alone	5,211	11.5%
American Indian Alone	881	1.9%
Asian Alone	188	0.4%
Pacific Islander Alone	10	0.0%
Some Other Race Alone	3,280	7.2%
Two or More Races	761	1.7%
Hispanic Origin (Any Race)	5,959	13.1%

<b>2015 Race and Ethnicity</b>	<b>Number</b>	<b>Percent</b>
White Alone	36,586	76.3%
Black Alone	5,236	10.9%
American Indian Alone	943	2.0%
Asian Alone	371	0.8%
Pacific Islander Alone	10	0.0%
Some Other Race Alone	3,878	8.1%
Two or More Races	911	1.9%
Hispanic Origin (Any Race)	7,006	14.6%

<b>2020 Race and Ethnicity</b>	<b>Number</b>	<b>Percent</b>
White Alone	38,305	75.0%
Black Alone	5,276	10.3%
American Indian Alone	1,021	2.0%
Asian Alone	590	1.2%
Pacific Islander Alone	11	0.0%
Some Other Race Alone	4,764	9.3%
Two or More Races	1,085	2.1%
Hispanic Origin (Any Race)	8,356	16.4%

Source: U.S. Census Bureau, Census 2010 Summary File 1. Esri forecasts for 2015 and 2020.

## Trends 2015-2020

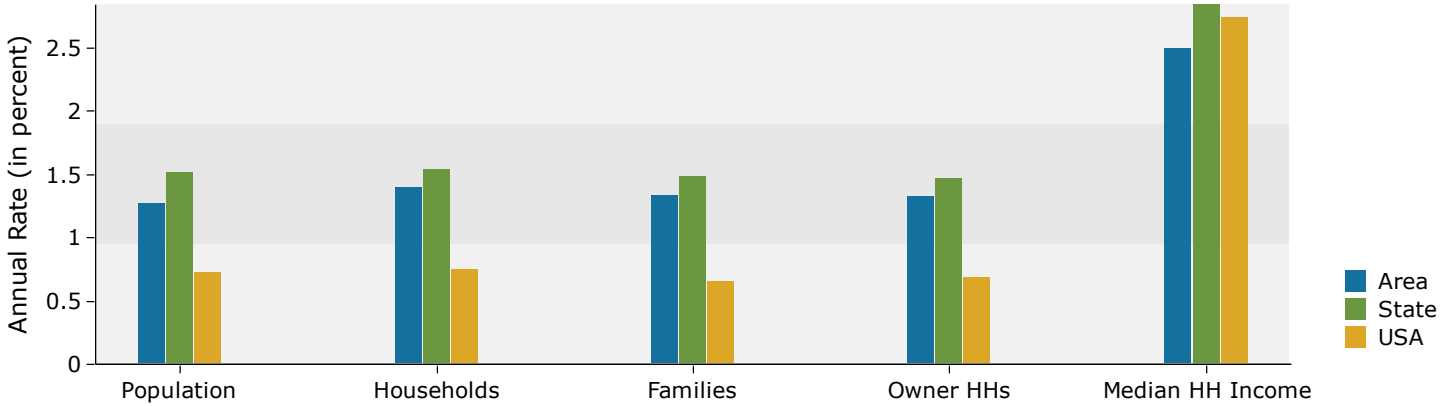

## Population by Age

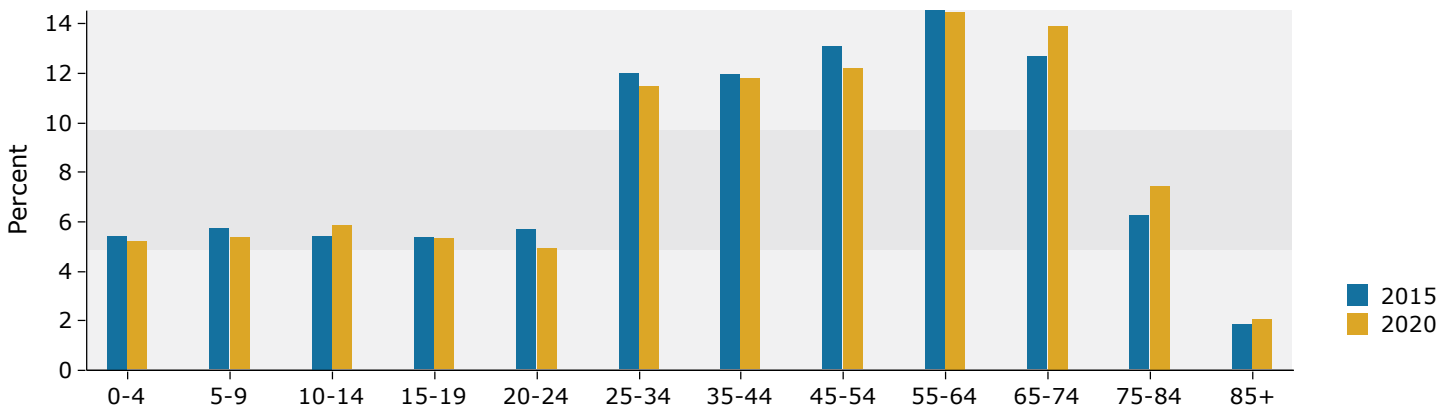

## 2015 Household Income

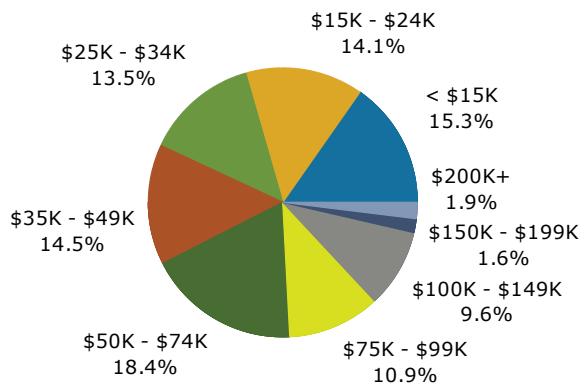

## 2015 Population by Race

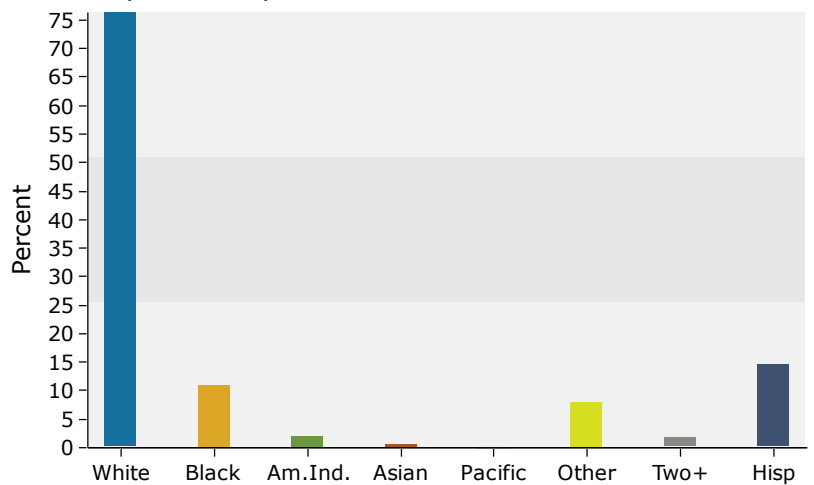

Source: U.S. Census Bureau, Census 2010 Summary File 1. Esri forecasts for 2015 and 2020.