



# Demographic and Income Comparison Profile

San Jacinto County, TX  
Geography: County

Prepared by Entergy Texas, Inc.

## Census 2010 Summary

Population	26,384
Households	10,096
Families	7,195
Average Household Size	2.60
Owner Occupied Housing Units	8,490
Renter Occupied Housing Units	1,606
Median Age	43.0

## 2015 Summary

Population	27,119
Households	10,332
Families	7,331
Average Household Size	2.61
Owner Occupied Housing Units	8,504
Renter Occupied Housing Units	1,828
Median Age	43.9
Median Household Income	\$50,992
Average Household Income	\$62,738

## 2020 Summary

Population	27,868
Households	10,594
Families	7,495
Average Household Size	2.62
Owner Occupied Housing Units	8,688
Renter Occupied Housing Units	1,906
Median Age	45.3
Median Household Income	\$54,856
Average Household Income	\$69,399

## Trends: 2015-2020 Annual Rate

Population	0.55%
Households	0.50%
Families	0.44%
Owner Households	0.43%
Median Household Income	1.47%

Source: U.S. Census Bureau, Census 2010 Summary File 1. Esri forecasts for 2015 and 2020.

March 28, 2016



## Demographic and Income Comparison Profile

San Jacinto County, TX  
Geography: County

Prepared by Entergy Texas, Inc.

<b>2015 Households by Income</b>	<b>Number</b>	<b>Percent</b>
<\$15,000	1,454	14.1%
\$15,000 - \$24,999	1,394	13.5%
\$25,000 - \$34,999	926	9.0%
\$35,000 - \$49,999	1,267	12.3%
\$50,000 - \$74,999	2,061	19.9%
\$75,000 - \$99,999	1,505	14.6%
\$100,000 - \$149,999	1,131	10.9%
\$150,000 - \$199,999	371	3.6%
\$200,000+	223	2.2%
Median Household Income	\$50,992	
Average Household Income	\$62,738	
Per Capita Income	\$23,938	

<b>2020 Households by Income</b>	<b>Number</b>	<b>Percent</b>
<\$15,000	1,407	13.3%
\$15,000 - \$24,999	1,129	10.7%
\$25,000 - \$34,999	873	8.2%
\$35,000 - \$49,999	1,298	12.3%
\$50,000 - \$74,999	2,178	20.6%
\$75,000 - \$99,999	1,747	16.5%
\$100,000 - \$149,999	1,205	11.4%
\$150,000 - \$199,999	499	4.7%
\$200,000+	258	2.4%
Median Household Income	\$54,856	
Average Household Income	\$69,399	
Per Capita Income	\$26,418	

**Data Note:** Income is expressed in current dollars.

**Source:** U.S. Census Bureau, Census 2010 Summary File 1. Esri forecasts for 2015 and 2020.



# Demographic and Income Comparison Profile

San Jacinto County, TX  
Geography: County

Prepared by Entergy Texas, Inc.

<b>2010 Population by Age</b>	<b>Number</b>	<b>Percent</b>
Age 0 - 4	1,602	6.1%
Age 5 - 9	1,707	6.5%
Age 10 - 14	1,868	7.1%
Age 15 - 19	1,814	6.9%
Age 20 - 24	1,290	4.9%
Age 25 - 34	2,560	9.7%
Age 35 - 44	2,955	11.2%
Age 45 - 54	4,085	15.5%
Age 55 - 64	3,931	14.9%
Age 65 - 74	2,889	10.9%
Age 75 - 84	1,352	5.1%
Age 85+	331	1.3%

<b>2015 Population by Age</b>	<b>Number</b>	<b>Percent</b>
Age 0 - 4	1,594	5.9%
Age 5 - 9	1,681	6.2%
Age 10 - 14	1,732	6.4%
Age 15 - 19	1,650	6.1%
Age 20 - 24	1,483	5.5%
Age 25 - 34	2,787	10.3%
Age 35 - 44	2,952	10.9%
Age 45 - 54	3,609	13.3%
Age 55 - 64	4,300	15.9%
Age 65 - 74	3,486	12.9%
Age 75 - 84	1,447	5.3%
Age 85+	398	1.5%

<b>2020 Population by Age</b>	<b>Number</b>	<b>Percent</b>
Age 0 - 4	1,573	5.6%
Age 5 - 9	1,656	5.9%
Age 10 - 14	1,832	6.6%
Age 15 - 19	1,701	6.1%
Age 20 - 24	1,293	4.6%
Age 25 - 34	2,738	9.8%
Age 35 - 44	3,044	10.9%
Age 45 - 54	3,354	12.0%
Age 55 - 64	4,430	15.9%
Age 65 - 74	3,930	14.1%
Age 75 - 84	1,861	6.7%
Age 85+	456	1.6%

Source: U.S. Census Bureau, Census 2010 Summary File 1. Esri forecasts for 2015 and 2020.

March 28, 2016



# Demographic and Income Comparison Profile

San Jacinto County, TX  
Geography: County

Prepared by Entergy Texas, Inc.

<b>2010 Race and Ethnicity</b>	<b>Number</b>	<b>Percent</b>
White Alone	21,693	82.2%
Black Alone	2,710	10.3%
American Indian Alone	164	0.6%
Asian Alone	123	0.5%
Pacific Islander Alone	9	0.0%
Some Other Race Alone	1,164	4.4%
Two or More Races	521	2.0%
Hispanic Origin (Any Race)	2,880	10.9%

<b>2015 Race and Ethnicity</b>	<b>Number</b>	<b>Percent</b>
White Alone	21,898	80.7%
Black Alone	2,827	10.4%
American Indian Alone	187	0.7%
Asian Alone	150	0.6%
Pacific Islander Alone	9	0.0%
Some Other Race Alone	1,420	5.2%
Two or More Races	628	2.3%
Hispanic Origin (Any Race)	3,467	12.8%

<b>2020 Race and Ethnicity</b>	<b>Number</b>	<b>Percent</b>
White Alone	22,152	79.5%
Black Alone	2,872	10.3%
American Indian Alone	213	0.8%
Asian Alone	182	0.7%
Pacific Islander Alone	9	0.0%
Some Other Race Alone	1,684	6.0%
Two or More Races	756	2.7%
Hispanic Origin (Any Race)	4,182	15.0%

Source: U.S. Census Bureau, Census 2010 Summary File 1. Esri forecasts for 2015 and 2020.

## Trends 2015-2020

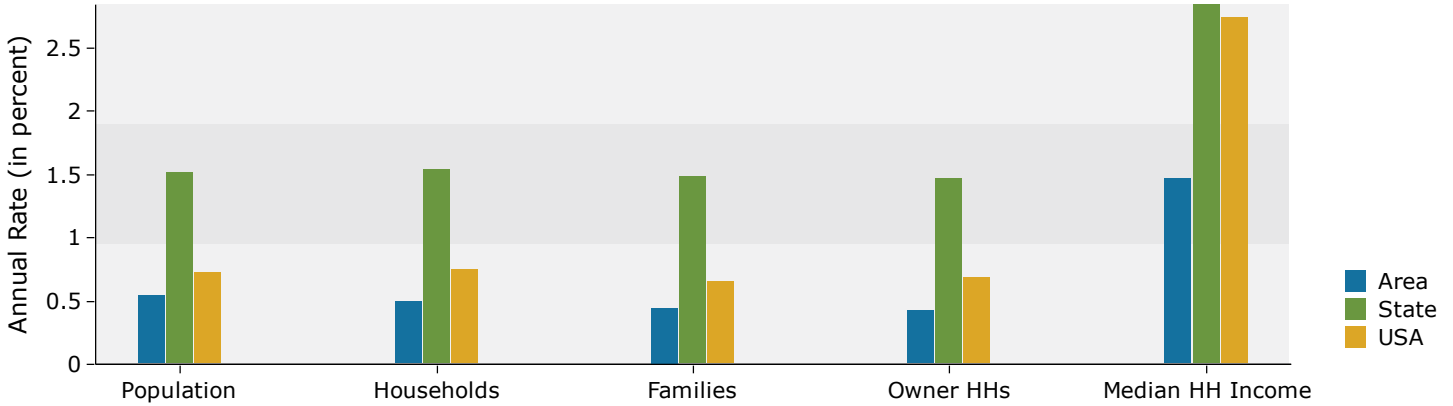

## Population by Age

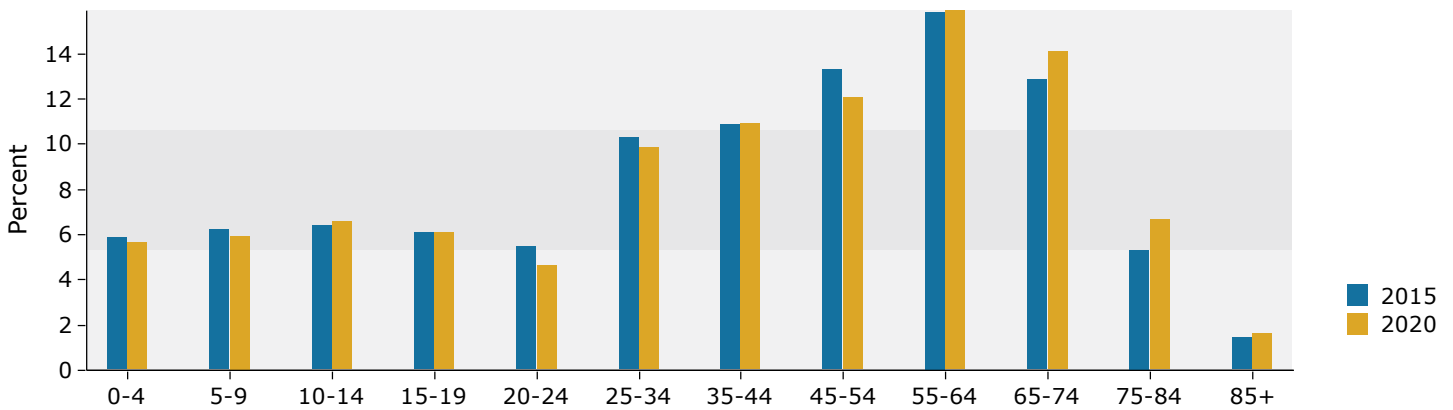

## 2015 Household Income

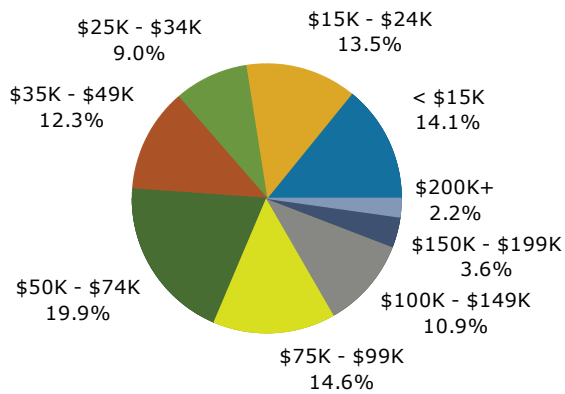

## 2015 Population by Race

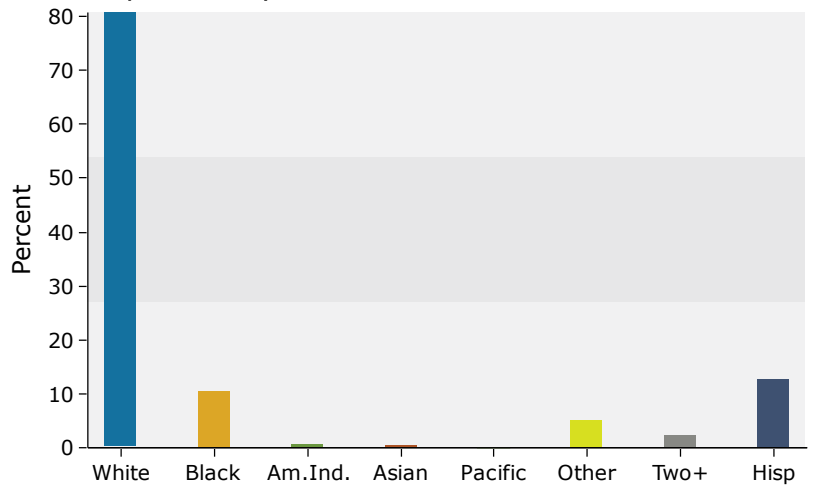

Source: U.S. Census Bureau, Census 2010 Summary File 1. Esri forecasts for 2015 and 2020.