



Demographic and Income Comparison Profile

Washington County, TX
Geography: County

Prepared by Entergy Texas, Inc.

Census 2010 Summary

Population	33,718
Households	13,037
Families	8,878
Average Household Size	2.45
Owner Occupied Housing Units	9,358
Renter Occupied Housing Units	3,679
Median Age	41.7

2015 Summary

Population	34,556
Households	13,461
Families	9,119
Average Household Size	2.43
Owner Occupied Housing Units	9,426
Renter Occupied Housing Units	4,035
Median Age	42.3
Median Household Income	\$48,279
Average Household Income	\$69,094

2020 Summary

Population	35,280
Households	13,823
Families	9,338
Average Household Size	2.42
Owner Occupied Housing Units	9,636
Renter Occupied Housing Units	4,187
Median Age	43.3
Median Household Income	\$55,152
Average Household Income	\$78,218

Trends: 2015-2020 Annual Rate

Population	0.42%
Households	0.53%
Families	0.48%
Owner Households	0.44%
Median Household Income	2.70%

Source: U.S. Census Bureau, Census 2010 Summary File 1. Esri forecasts for 2015 and 2020.

March 28, 2016



Demographic and Income Comparison Profile

Washington County, TX
Geography: County

Prepared by Entergy Texas, Inc.

2015 Households by Income	Number	Percent
<\$15,000	1,982	14.7%
\$15,000 - \$24,999	1,715	12.7%
\$25,000 - \$34,999	1,387	10.3%
\$35,000 - \$49,999	1,805	13.4%
\$50,000 - \$74,999	2,042	15.2%
\$75,000 - \$99,999	1,509	11.2%
\$100,000 - \$149,999	1,851	13.8%
\$150,000 - \$199,999	605	4.5%
\$200,000+	565	4.2%
Median Household Income	\$48,279	
Average Household Income	\$69,094	
Per Capita Income	\$27,296	

2020 Households by Income	Number	Percent
<\$15,000	1,817	13.1%
\$15,000 - \$24,999	1,371	9.9%
\$25,000 - \$34,999	1,216	8.8%
\$35,000 - \$49,999	1,877	13.6%
\$50,000 - \$74,999	2,285	16.5%
\$75,000 - \$99,999	1,818	13.2%
\$100,000 - \$149,999	1,888	13.7%
\$150,000 - \$199,999	870	6.3%
\$200,000+	681	4.9%
Median Household Income	\$55,152	
Average Household Income	\$78,218	
Per Capita Income	\$31,027	

Data Note: Income is expressed in current dollars.

Source: U.S. Census Bureau, Census 2010 Summary File 1. Esri forecasts for 2015 and 2020.



Demographic and Income Comparison Profile

Washington County, TX
Geography: County

Prepared by Entergy Texas, Inc.

2010 Population by Age	Number	Percent
Age 0 - 4	2,019	6.0%
Age 5 - 9	2,038	6.0%
Age 10 - 14	2,063	6.1%
Age 15 - 19	2,849	8.4%
Age 20 - 24	2,047	6.1%
Age 25 - 34	3,457	10.3%
Age 35 - 44	3,666	10.9%
Age 45 - 54	4,813	14.3%
Age 55 - 64	4,567	13.5%
Age 65 - 74	3,122	9.3%
Age 75 - 84	2,066	6.1%
Age 85+	1,011	3.0%

2015 Population by Age	Number	Percent
Age 0 - 4	1,974	5.7%
Age 5 - 9	2,048	5.9%
Age 10 - 14	2,010	5.8%
Age 15 - 19	2,583	7.5%
Age 20 - 24	2,234	6.5%
Age 25 - 34	3,821	11.1%
Age 35 - 44	3,600	10.4%
Age 45 - 54	4,374	12.7%
Age 55 - 64	5,018	14.5%
Age 65 - 74	3,722	10.8%
Age 75 - 84	2,080	6.0%
Age 85+	1,092	3.2%

2020 Population by Age	Number	Percent
Age 0 - 4	1,922	5.4%
Age 5 - 9	2,018	5.7%
Age 10 - 14	2,127	6.0%
Age 15 - 19	2,666	7.6%
Age 20 - 24	1,887	5.3%
Age 25 - 34	3,774	10.7%
Age 35 - 44	3,893	11.0%
Age 45 - 54	3,876	11.0%
Age 55 - 64	5,170	14.7%
Age 65 - 74	4,398	12.5%
Age 75 - 84	2,403	6.8%
Age 85+	1,146	3.2%

Source: U.S. Census Bureau, Census 2010 Summary File 1. Esri forecasts for 2015 and 2020.



Demographic and Income Comparison Profile

Washington County, TX
Geography: County

Prepared by Entergy Texas, Inc.

2010 Race and Ethnicity

	Number	Percent
White Alone	25,008	74.2%
Black Alone	5,947	17.6%
American Indian Alone	99	0.3%
Asian Alone	445	1.3%
Pacific Islander Alone	8	0.0%
Some Other Race Alone	1,679	5.0%
Two or More Races	532	1.6%
Hispanic Origin (Any Race)	4,641	13.8%

2015 Race and Ethnicity

	Number	Percent
White Alone	25,052	72.5%
Black Alone	6,138	17.8%
American Indian Alone	147	0.4%
Asian Alone	604	1.7%
Pacific Islander Alone	8	0.0%
Some Other Race Alone	1,974	5.7%
Two or More Races	633	1.8%
Hispanic Origin (Any Race)	5,410	15.7%

2020 Race and Ethnicity

	Number	Percent
White Alone	25,081	71.1%
Black Alone	6,235	17.7%
American Indian Alone	198	0.6%
Asian Alone	760	2.2%
Pacific Islander Alone	8	0.0%
Some Other Race Alone	2,260	6.4%
Two or More Races	738	2.1%
Hispanic Origin (Any Race)	6,336	18.0%

Source: U.S. Census Bureau, Census 2010 Summary File 1. Esri forecasts for 2015 and 2020.

March 28, 2016

Trends 2015-2020

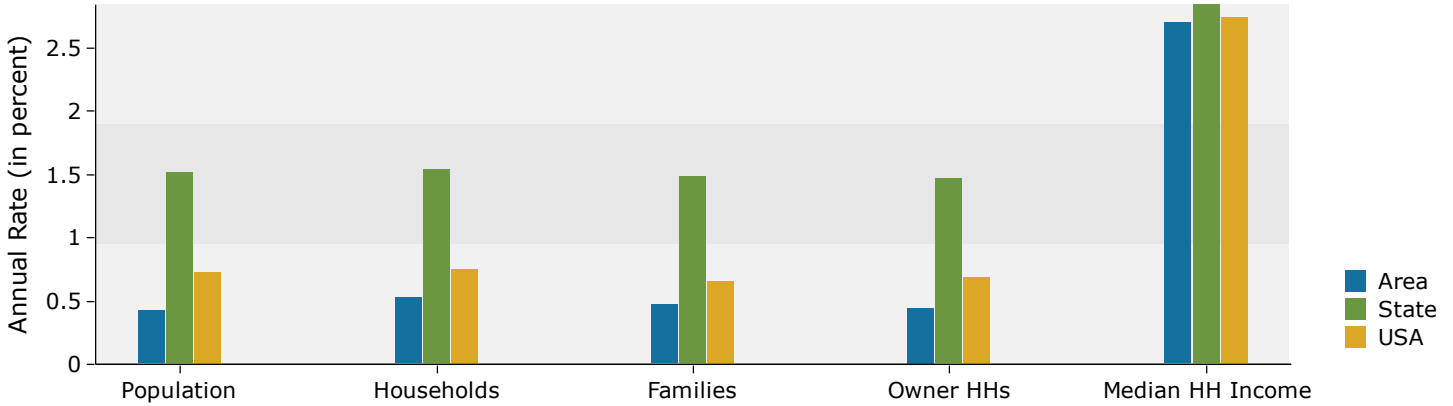

Population by Age

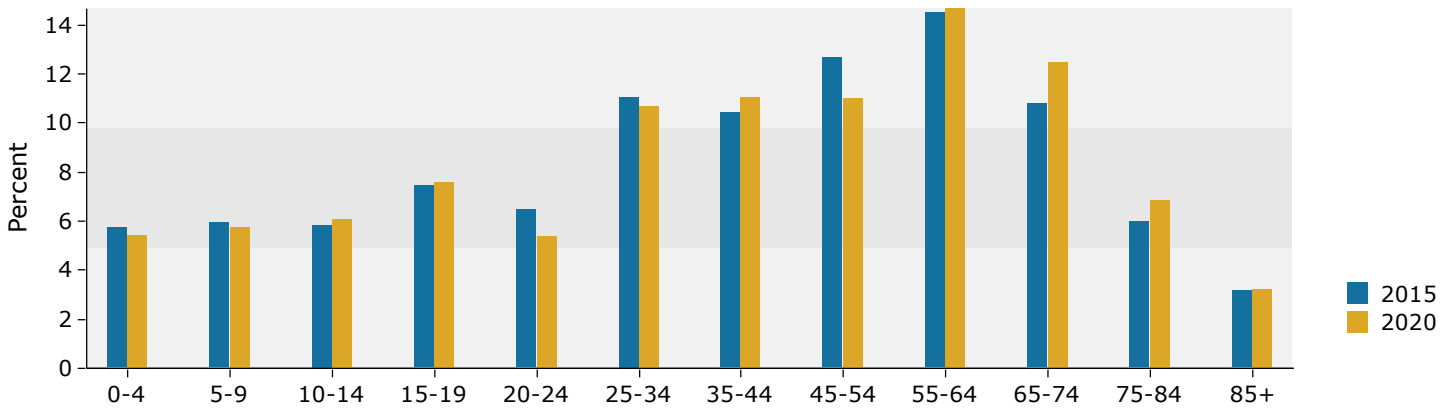

2015 Household Income

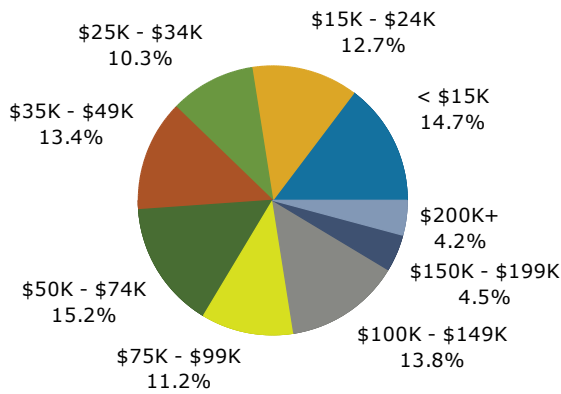

2015 Population by Race

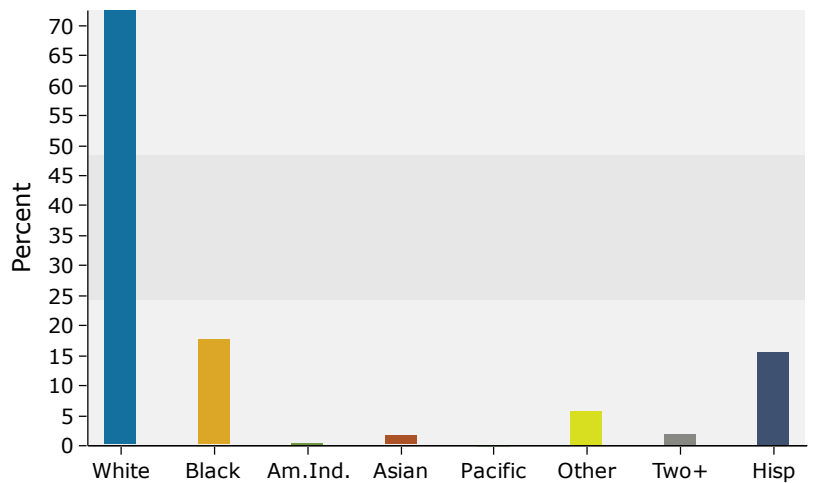

Source: U.S. Census Bureau, Census 2010 Summary File 1. Esri forecasts for 2015 and 2020.